34th Annual

BOYER

LIMOUSIN & LIM-FLEX

PRODUCTION SALE

Sunday, March 9, 2025

1 PM • At The Farm

Liberty, Nebraska

Where the customer comes first!

Fellow Cattlemen:

Welcome to the 34th Annual LimousinProduction Sale. Thank you for taking interest in our program and allowing us the oppurtunity to serve you in your seed stock needs. We strive to help you make informative decisions to help you improve your herd. We provide the information in the catalog to do this. We believe in our program as we offer a complete first season guarantee. We will board your purchase till April 1st and deliver up to 200 miles or to central points. If you have further questions, don't hesitate to call or stop by to view the offering. Looking forward to seeing you March 9th. View the videos at jboyercattle.com

The Boyer Family
boyerlimi@hotmail.com
jboyercattle.com

- *$100 off bulls if picked up on sale day*
- *Volume discount*
- *Free delivery within 200 miles or at a cost share over 200 miles*
- *Free boarding until April 1st*
- *First Breeding Season Guarantee*
- *Females must be picked up on sale day or the next day*

Sale Preview Saturday, March 8th from 3-5pm
Cattlemen's Social @ 5pm

View catalog online at jboyercattle.com

Lunch will be provided on sale day!

Sales Staff & Sale Day Phone Numbers

Additional Staff:
Stephon Russell - Kansas Stockman
785-458-2650

Auctioneer:
Chisum Peterson: 605-234-4214
Cell Phone: 605-730-4214

General Sale Information:

Time and Location: Sunday, March, 10, 2024, 1 p.m., at the farm, Liberty, Nebraska, 3 1/2 miles east of Barneston on U.S. Highway 8, 25 miles south of Beatrice, 70 miles south of Lincoln, 20 miles north of Marysville, KS; Phone 402-696-4410 or 402-239-7361.

Mail and Phone Bids: Mailed or phoned bids will be handled in a confidential manner. If you are unable to attend the sale, simply contact Jay Boyer, 402-696-4410, Chisum Peterson at 605-234-4214 or (Mobile) 605-730-4214, Stephon Russell at 785-458-2650; far enough in advance so we can help you ringside on sale day. ***All cattle purchased through our "sight unseen program" are unconditionally guaranteed. If the cattle purchased for you on order are not what you expected, we don't expect you to pay for them; no questions!***

Terms: Terms of the sale are cash unless prior credit arrangements are established between buyer and seller. Settlements are to be made with the clerk immediately after the conclusion of the auction.

Health: Health certificates and semen test certificates will be provided with each lot sold.

Blood Type for Parentage Verification: All animals sold are guaranteed to be offspring of the recorded parents. Under the rules of NALF, all bulls born after January 1, 1991, that are to be used for artificial insemination or used naturally in a herd other than the owner of record must be parent verified by blood typing to both sire and dam. All females born after July 1, 1987, that are to be used for embryo transplant and all bulls born between July 1, 1987, and December 31, 1990, that are to be used for artificial insemination or naturally in a herd other than the owner of record must be sire verified through blood typing. Sellers shall make the necessary parent blood samples available to purchasers upon written request by the purchasers so long as a written request is received by sellers within 60 days after the sale of the applicable animal.

Liability: Each animal will be the buyer's risk as soon as it is sold, but will be cared for by the seller for a reasonable period of time. Every precaution will be taken for the welfare of the cattle sold. Neither owner nor sales management can be responsible for accidents, but every effort will be made to provide for safety and comfort of those attending the sale.

Announcements: Announcements made sale day will take precedence over printed material in the catalog. Please take note of any changes.

LIMOUSIN & LIM-FLEX REFERENCE SIRES

LVLS STABILIZER 5794F

Homo Polled (T) Homo Black (T) DOB: 01-08-18 Reg.#LFM-2149306
BW: 86 WW: 820

CED	BW	WW	YW	MA	CEM	SC	ST	DOC	CW	REA	YG	MARB	RFAT	REA	IMF
11	1.1	70	120	24	6	0.60	15	14	40	0.56	-0.11	0.25	-0.02	.56	

SIRE: MAGS ZARAH
DAM: LVLS 5792W

LFLC JUST GO WITH IT 185J

Homo Polled (T) DOB: 04-19-21 Reg.#NPM-2446427
BW: 77 WW: 553

CED	BW	WW	YW	MA	CEM	SC	ST	DOC	CW	REA	YG	MARB	RFAT	REA	IMF
13	-0.1	57	88	21	8	0.05	10	14	15	.96	-0.46	-0.25	-0.07	.96	

SIRE: LFLC DEADWOOD 602D
DAM: LFLC EVER LASTING 185E

SANDHILLS ENVISION 51G

Double Polled Double Black DOB: 03-29-19 Reg.#LFM-2265947
BW: 82 WW: 740

CED	BW	WW	YW	MA	CEM	SC	ST	DOC	CW	REA	YG	MARB	RFAT	REA	IMF
10	1.7	86	140	24	7		12	15	45	1.05	-0.22	0.24	-0.01	1.05	

SIRE: CELL ENVISION 7023E
DAM: SL MISS NOEL 211Z

LVLS STABILIZER 6745H

Double Polled Double Black DOB: 01-29-20 Reg.#LFM-2289340
BW: 81 WW: 760

CED	BW	WW	YW	MA	CEM	SC	ST	DOC	CW	REA	YG	MARB	RFAT	REA	IMF
10	-0.3	62	96	25	7	1.60	13	14	31	0.62	-0.21	0.15	-0.04	0.62	

SIRE: LVLS CAESAR 4C
DAM: LVLS DANICA 6742D

LVLS OPTIMIZER 4G

Homo Polled (T) Homo Black (P-2) DOB: 01-28-19 Reg.#LFM-2173054
BW: 78 WW: 670

CED	BW	WW	YW	MA	CEM	SC	ST	DOC	CW	REA	YG	MARB	RFAT	REA	IMF
9	4.8	89	138	29	5	0.90	4	13	51	0.69	-0.15	0.13	-0.04	0.69	

SIRE: ELCX CABIN FEVER 273C
DAM: LVLS 4D

SYES ENCORE 315E

Homo Polled (P-1) Homo Black (P-1) DOB: 4-10-17 Reg.#NPM-2122717
BW: 70 WW: 687

CED	BW	WW	YW	MA	CEM	SC	ST	DOC	CW	REA	YG	MARB	RFAT	REA	IMF
17	-2.4	67	96	18	10	0.40	10	18	16	1.57	-0.82	-0.22	-0.14	1.57	

SIRE: LFLC CHECKING ACCOUNT 701C
DAM: MISS SYES ROSCOE 316X

LVLS STABILIZER 3065K

Homo Polled (T) Homo Black (T) DOB: 01-17-22 Reg.# LFM-2519842
BW: 83 WW: 725

CED	BW	WW	YW	MA	CEM	SC	ST	DOC	CW	REA	YG	MARB	RFAT	REA	IMF
15	-1.0	60	102	30	9	0.70	10	14	31	0.55	-0.12	.28	-0.01	0.55	

SIRE: LVBR OPTIMIZER 40E
DAM: LVLS CREATIVITY 3065C

WULFS GENIUS 5293G

Homo Polled (T) Homo Black (T) DOB: 03-18-19 Reg.#NPM-2172616
BW: 85 WW: 693

CED	BW	WW	YW	MA	CEM	SC	ST	DOC	CW	REA	YG	MARB	RFAT	REA	IMF
13	-2.2	68	98	30	12	.30	17	14	22	1.12	-.34	-0.22	-0.01	1.12	

SIRE: WULFS COBRA 2662C
DAM: WULFS CHARISMA 5293C

COLE EARNING POWER 35K

Homo Polled (P-1) DOB: 02-08-22 Reg.#NXM-2508736
BW: 84 WW: 694

CED	BW	WW	YW	MA	CEM	SC	ST	DOC	CW	REA	YG	MARB	RFAT	REA	IMF
11	0.2	73	122	33	9	1.50	13	14	43	0.70	-0.23	0.43	-0.06	0.70	

SIRE: AHCC EARNING POWER 900E
DAM: COLE MISS ZONE 5110C

LFL GAMER 9116 G

Homo Polled (P-1) Homo Black (P-1) DOB: 09-23-19 Reg.#LFM-227690
BW: 69 WW: 730

CED	BW	WW	YW	MA	CEM	SC	ST	DOC	CW	REA	YG	MARB	RFAT	REA	IMF
13	-0.1	82	136	31	10	1.30	16	18	40	0.68	-0.14	0.69	-0.02	0.68	

SIRE: TMCK CASH FLOW 247C
DAM: LVLS 9066U

FALL YEARLING AND 2-YEAR OLD BULLS

This years offering of fall and two-year old bulls are thick, deep and very docile. Many are suitable for use on heifers. The pedigrees are some of the best in the breed. The bulls ran on pasture till late fall, then fed to be range-ready to breed a high number of cows.

More weights and scrotal measurements will be available in a supplemental sheet soon.

1 BOYER'S LOTTERY WINNER 148L

Double Polled **Homo Black** **DOB: 01-27-23** **Reg.# LFM2797553**
BW: 68 **WW: 673/612** **YW:**

CED	BW	WW	YW	MK	CEM	SC	ST	DOC	YG	CW	REA	MB	RFAT
12	-0.5	70	108	22	8	0.61	11	13	-0.12	38	0.66	0.38	-0.01

AHCC EASY RIDER 5594E
BOYER'S HEAVY RIDER 842H
COLE MISS CADILLAC 842F
LVLS OPTIMIZER 8106E
JTBO 148J
JTBO MS BLAZE 411B

Lottery Winner is stout and thick topped. You will like how he comes together in a powerhouse package. Calving ease is a big plus.
$TPI - $105.20 SCR % Limi 53

3 BOYER'S LORDSHIP 053 L

Double Polled **Homo Black** **DOB: 02-18-23** **Reg.# LFM2797549**
BW: 80 **WW: 690/622** **YW: 1001**

CED	BW	WW	YW	MK	CEM	SC	ST	DOC	YG	CW	REA	MB	RFAT
12	0.7	68	108	26	7	0.40	13	13	-0.21	35	0.77	0.20	-0.03

MAGS ZARAH
LVLS STABILIZER 5794F
LVLS 5792W
CJSL 3062A
JTBO MS. FINE ARTS 8243F
CJSL WHOOPLA 9243W

Lordship is another high percentage Limousin that exhibits ruggedness, good bone, and a thick top. If you're wanting to add muscle to your calves, Lordship is the one.
$TPI - $100.99 SCR % Limi 71

2 BOYER'S LANKY LOU 4166L

Double Polled **Homo Black** **DOB: 01-27-23** **Reg.# NXM2797529**
BW: 91 **WW: 743/613** **YW:**

CED	BW	WW	YW	MK	CEM	SC	ST	DOC	YG	CW	REA	MB	RFAT
10	0.8	56	91	28	6	0.65	13	12	-0.30	28	0.78	0.11	-0.05

MAGS ZARAH
LVLS STABILIZER 5794F
LVLS 5792W
HUNT ZIPPY 35Z
JTBO MS BALLET 4166B
JTBO MS RESPONDER 8166U

Lanky Lou is a high percentage Limousin that has that look. Big footed, smooth in his pattern, and performance.
$TPI - $92.08 SCR % Limi 77

4 BOYER'SLEAD THE CHARGE 9631L

Double Polled **Red** **DOB: 02-23-23** **Reg.#NPM2797559**
BW: 69 **WW:731/711** **YW:**

CED	BW	WW	YW	MK	CEM	SC	ST	DOC	YG	CW	REA	MB	RFAT
11	1.5	80	118	31	8		12	14	-0.31	38	0.94	0.08	-0.05

LFLC DEADWOOD 602D
LFLC JUST GO WITH IT 185J
LFLC EVER LASTING 185E
L7 FOXTROT 8037F
JTBO 061H
JTBO MS.ZONE 5255C

Lead The Charge can do just that if you are wanting a touch of frame and a lot of depth. He has performance and superior calving ease. A quality red purebred.
$TPI - $89.34 SCR % Limi 100

LOT 4 - BOYER'SLEAD THE CHARGE 9631L

5 BOYER'S LASER 3125L

Double Polled **Homo Black** **DOB: 03-04-23** **Reg.#NXM2797482**
BW: 89 **WW: 759/714** **YW:**

CED	BW	WW	YW	MK	CEM	SC	ST	DOC	YG	CW	REA	MB	RFAT
12	0.5	59	78	20	6	0.46	13	12	-0.61	9	1.11	-0.20	-0.10

CELL ENVISION 7023E
SANDHILLS ENVISION 51G
SL MISS NOEL 211Z
CJSL WILD WEST 9060W
JTBO MS ABIDE IN ME3152A
JTBO MS REMOTE 152Y

Here is a stout made, structurally correct, herd sire prospect. On paper, Laser is in the top 20% of WW, ADG, YW and MILK. Buy with confidence.
$TPI - $92.02 SCR % Limi 79

6 BOYERS LATE FOR DINNER

Double Polled **Black** **DOB: 03-15-23** **Reg.#NXM2797486**
BW: 88 **WW: 754/747** **YW:**

CED	BW	WW	YW	MK	CEM	SC	ST	DOC	YG	CW	REA	MB	RFAT
10	1.8	64	97	24	4	0.79	9	12	-0.20	28	0.51	0.23	-0.05

CELL ENVISION 7023E
SANDHILLS ENVISION 51G
SL MISS NOEL 211Z
MULFS CANDY CRUSH M233C
JTBO MS. FIRST CLASS 86214F
JTBO MS. 5245 OF L72039

Late For Dinner rises to the top of any pen of bulls you'll look at this year. On paper he is in the top 15% of WW, ADG, YW, and TM. He is in the top 35% of carcass and money EPD. Late For Dinner will add style, growth and weight to your calves and provide outstanding replacement females.
$TPI - $107.57 SCR % Limi 78

7 BOYER'S LOCAL YOCAL 042L

Double Polled **Red** **DOB: 03-16-23** **Reg.# NXM2797491**
BW: 78 **WW: 553/580** **YW:**

CED	BW	WW	YW	MK	CEM	SC	ST	DOC	YG	CW	REA	MB	RFAT
13	-0.9	50	82	24	8	0.45	10	14	-0.33	18	0.75	-0.10	-0.05

LFLC DEADWOOD 602D
LFLC JUST GO WITH IT 185J
LFLC EVER LASTING 185E
LVLS FEEDWAGON 1020C
JTBO HONEY DEW 042H
JTBO MS BOLD&BEAUTIFUL465

Local Yocal has the potential to sire powerful, soggy, easy fleshing feeder calves. When you study this calving ease bull, you can see the combination of muscle and calving ease.
$TPI - $74.28 SCR % Limi 83

8 BOYER'S LONE RANGER 19L

Double Polled **Homo Black** **DOB: 03-30-23** **Reg.#LFM2797547**
BW: 71 **WW: 550/631** **YW:**

CED	BW	WW	YW	MK	CEM	SC	ST	DOC	YG	CW	REA	MB	RFAT
12	-1.9	56	88	27	8	1.21	12	13	-0.13	31	0.48	0.23	-0.03

LVLS CAESAR 4C
LVLS STABILIZER 6745H
LVLS DANICA 6742D
LVLS FEEDWAGON 1020C
JTBO JENNY 19J
JTBO MS. ALLIANCE 22 Z

Lone Ranger is in the top 5% of calving ease but still maintains plenty of power.
$TPI - $93.63 SCR % Limi 56

LOT 6 - BOYERS LATE FOR DINNER

LOT 10 - BOYER'S LIFE SAVIOR 9391L

9 BOYER'S LINE MAN 113L

Double Polled **Homo Black** **DOB: 04-07-23** **Reg.#LFM2797499**
BW: 73 **WW: 573/639** **YW:**

CED	BW	WW	YW	MK	CEM	SC	ST	DOC	YG	CW	REA	MB	RFAT
12	-0.9	62	105	23	10		10	11	-0.23	37	0.88	0.23	-0.03

CELL ENVISION 7023E
SANDHILLS ENVISION 51G
SL MISS NOEL 211Z
RCC PREFERENCE
JTBO WHO'S ON FIRST 9716W
JTBO MS TEASPOON 7716T

A thick, deep ribbed son of Sandhills Envision. This herd sire that I purchased from the renowned Nutter Ranch, has added exceptional muscle expression. Line Man is no exception. If you're interested in stability in your cows, dam is a 16 year old cow.
$TPI - $109.48 SCR % Limi 59

10 BOYER'S LIFE SAVIOR 9391L

Double Polled **Homo Black** **DOB: 04-19-23** **Reg.# LFM2797526**
BW: 87 **WW: 619/730** **YW:**

CED	BW	WW	YW	MK	CEM	SC	ST	DOC	YG	CW	REA	MB	RFAT
10	0.1	66	102	26	6		12	13	-0.25	30	0.72	0.13	-0.04

LVLS CAESAR 4C
LVLS STABILIZER 6745H
LVLS DANICA 6742D
LVLS FEEDWAGON 1020C
JTBO MS. GIRL SCOUT 9391G
JTBO IRISH ACCENT 3910A

Life Savior is a big ribbed, structurally sound, high percentage Limousin that you have to appreciate. Excellent docility, his 730 pound weaning weight and over 3.5 pound per day gain will pay dividends.
$TPI - $95.09 SCR % Limi 72

11 BOYER'S LABOR UNION 9252L

Double Polled **Homo Black** **DOB: 04-30-23** **Reg.# LFM2797520**
BW: 87 **WW: 562/702** **YW:**

CED	BW	WW	YW	MK	CEM	SC	ST	DOC	YG	CW	REA	MB	RFAT
10	2.1	70	108	28	6	0.77	8	13	-0.23	36	0.68	0.12	-0.05

ELXC CABIN FEVER 273 C
LVLS OPTIMIZER 4G
LVLS 4D
LVLS 1007B
JTBO MS 9252G
JTBO MIND OF HER OWN 252Z

Labor Union is a high maternal sire that will provide excellent replacement females. With a 702 adjusted weaning weight, Labor Union performed.
$TPI - $99.04 SCR % Limi 70

12 BOYER LEAD THE CHARGE 8915L

Double Polled **Homo Black** **DOB: 05-16-23** **Reg.#NXM2797521**
BW: 86 **WW: 502/676** **YW:**

CED	BW	WW	YW	MK	CEM	SC	ST	DOC	YG	CW	REA	MB	RFAT
9	1.6	68	110	21	5		12	14	-0.29	28	0.80	0.17	-0.05

CELL ENVISION 7023E
JSANDHILLS ENVISION 51G
SL MISS NOEL 211Z
TMCK AMERICAN MADE 353D
JTBO FRISKY GIRL 8916F
JTBO ANGEL 3916A

Lead The Charge muscle expression cannot be denied. His muscle expressions stands out in any pen of bulls. WIth an outstanding, balanced EPD profile, this bull deserves a look.
$TPI - $94.02 SCR % Limi 84

13 BOYER'S LEVEL HEADED 010L

Double Polled **Red** **DOB: 06-17-23** **Reg.# NPM2797523**
BW: 75 **WW: 393/672** **YW:**

CED	BW	WW	YW	MK	CEM	SC	ST	DOC	YG	CW	REA	MB	RFAT
13	-1.5	49	74	21	8	0.28	12	13	-0.42	18	0.96	-0.12	-0.06

LFLC DEADWOOD 602D
LFLC JUST GO WITH IT 185J
LFLC EVER LASTING 185E
L7 FOXTROT 8037F
JTBO HIGHLIGHT 010H
JTBO MS.CLAIM2FAME 5214C

Level Headed is a summer bull that just kept growing after being weaned early. A sleep easy bull with top EPDs for BW and CED.
$TPI - $84.39 SCR % Limi 90

14 BOYER'S LIBERTY BELL 9175L

Double Polled **Red** **DOB: 09-05-23** **Reg.# LFM3133642**
BW: 88 **WW: 689/609** **YW:**

CED	BW	WW	YW	MK	CEM	SC	ST	DOC	YG	CW	REA	MB	RFAT
13	-0.4	63	99	27	7	0.31	13	13	-0.31	25	0.82	0.02	-0.05

LFLC DEADWOOD 602D
LFLC JUST GO WITH IT 185J
LFLC EVER LASTING 185E
LVLS FEEDWAGON 1020C
JTBO MS. GINA9175G
JTBO UPGRADE 175Y

Liberty Bell is a heavy quartered, impressive son of 185J. He is attractive in his design and his stifle muscle accelerates further into his body than any other bull.
$TPI - $88.24 SCR % Limi 74

15 BOYER'S LINEBACKER 810L

Double Polled **Homo Black** **DOB: 09-09-23** **Reg.#LFM3133640**
BW: 85 **WW: 617/546** **YW:**

CED	BW	WW	YW	MK	CEM	SC	ST	DOC	YG	CW	REA	MB	RFAT
11	0.5	68	108	24	7		12	14	-0.24	31	0.77	0.18	-0.04

CELL ENVISION 7023E
SANDHILLS ENVISION 51G
SL MISS NOEL 211Z
ENGD ZIP LINE 2515Z
JTBO MS. FIREFLY 810F
JTBO MS. ZENITH 5014C

Linebacker is a bull you have to admire his smooth shoulder and stylish looks. Excellent calving ease numbers and docility.
$TPI - $97.10 SCR % Limi 75

16 BOYER'S LAW AND ORDER 5382L

Double Polled **Red** **DOB: 09-13-23** **Reg.# NXM3133764**
BW: 90 **WW: 774/684** **YW:**

CED	BW	WW	YW	MK	CEM	SC	ST	DOC	YG	CW	REA	MB	RFAT
12	0.6	76	118	22	9	0.07	10	14	-0.40	32	1.07	-0.11	-0.06

LFLC DEADWOOD 602D
LFLC JUST GO WITH IT 185J
LFLC EVER LASTING 185E
GATS XERXES
JTBO MS XERXES 5382C
JTBO AVE MARIA 3824A

Law and Order is almost a purebred bull that quickly seperates himself from the pack. Whether it's his outstanding EPD profile or his own performance, he is a no fault bull. Put some eyes on this bull.
$TPI - $100.06 SCR % Limi 86

LOT 14 - BOYER'S LIBERTY BELL 9175L

LOT 16 - BOYER'S LAW AND ORDER 5382L

17 BOYER'R LEGION 8695L

Double Polled **Homo Black** **DOB: 09-14-23** **Reg.#LFM3133763**
BW: 88 **WW: 710/633** **YW:**

CED	BW	WW	YW	MK	CEM	SC	ST	DOC	YG	CW	REA	MB	RFAT
11	1.5	70	114	28	6	0.58	12	13	-0.18	38	0.66	0.19	-0.04

MAGZ ZARAH
LVLS STABILIZER 5794F
LVLS 5792W
ENGD ZIP LINE 2515Z
JTBO MS. FANCY ZIP 8695F
JTBO MS DAISY 695

Legion is a true meat bull. He has thickness, rib, easy in his stride and docility.
$TPI - $101.86 SCR % Limi 68

LOT 17 - BOYER'E LEGION 8695L

18 BOYER'S LANDMARK 6622L

Double Polled **Homo Black** **DOB: 09-18-23** **Reg.#LFM3133645**
BW: 85 **WW: 617/557** **YW:**

CED	BW	WW	YW	MK	CEM	SC	ST	DOC	YG	CW	REA	MB	RFAT
12	0.7	65	107	21	7	.62	13	14	-0.14	34	0.57	0.22	-0.02

MAGS ZARAH
LVLS STABILIZER 5794F
LVLS 5792W
ENGD ZIP LINE 2515ZZ
JTBO MS DADDY'S DARLING 6622
JTBO AFFAIROFTHEHEART3622

Landmark's dam is out of one of my most consistent cows. Long in his spine, smooth in his design, and correct on his feet and legs.
$TPI - $99.10 SCR % Limi 62

19 JTBO LEGEND 8L

Double Polled **Red** **DOB: 09-19-23** **Reg.#NPM3133611**
BW: 84 **WW: 628/605** **YW:**

CED	BW	WW	YW	MK	CEM	SC	ST	DOC	YG	CW	REA	MB	RFAT
12	-0.7	60	84	30	7	0.39	12	14	-0.49	15	1.03	-0.08	-0.07

IVY'S BUBBA WATSON HTZ24B
L7 FOXTROT 8037F
MISS L7 320A
LVLS 1007B
BOYER'S MR. FATHOM 5190F
JTBO MS CANDY CRUSH 5190C

Legend is a heifer bull deluxe. If you're retaining heifers, here is an age advantage purebred that fits the bill.
$TPI - $83.88 SCR % Limi 100

20 BOYER'S LARIAT 156L

Double Polled **Red** **DOB: 09-20-23** **Reg.#NPM3133646**
BW: 87 **WW: 523/521** **YW:**

CED	BW	WW	YW	MK	CEM	SC	ST	DOC	YG	CW	REA	MB	RFAT
12	-0.3	64	94	23	7	0.18	12	14	-0.46	17	0.97	-0.14	-0.07

LFLC DEADWOOD 602D
LFLC JUST GO WITH IT 185J
LFLC EVER LASTING 185E
LFLC EASY STREET 107E
JTBO MS JELLY BEAN 156J
JTBO MS DAME N DISTRESS6971D

Lariat is a cherry red bull with not only eye appeal but a well balanced EPD profile. Top 25% in birth weight with muscle and ruggedness.
$TPI - $77.73 SCR % Limi 92

21 BOYER'S LONG HAUL 6143L

Double Polled **Homo Black** **DOB: 09-21-23** **Reg.#LFM3133633**
BW: 85 **WW: 640/584** **YW:**

CED	BW	WW	YW	MK	CEM	SC	ST	DOC	YG	CW	REA	MB	RFAT
12	1.2	70	110	20	7		10	13	-0.21	33	0.79	0.17	-0.02

CELL ENVISION 7023E
SANDHILLS ENVISION 51G
SL MISS NOEL 211Z
MAGS ANCHOR
CELL 6143D ET
EF XPECT THE BEST

Long Haul is one you will want to look at. I like this bull for his design, his long stride and adequate muscle.
$TPI - $97.83 SCR % Limi 68

22 BOYER'S LAREDO 58L

Double Polled **Homo Black** **DOB: 10-03-23** **Reg.#LFM3133628**
BW: 84 **WW:657/628** **YW:**

CED	BW	WW	YW	MK	CEM	SC	ST	DOC	YG	CW	REA	MB	RFAT
12	0.3	76	120	25	8	1.35	12	14	-0.01	37	0.33	0.52	-0.01

LFL GAMER 9116G ET
TMCK CASH FLOW 247C
LVLS 9066U
EF XCESSIVE FORCE

CELL 4443B
MAGS TOTALLY STONED

Laredo is a Lim-Flex bull out of the new great sire Gamer. He has 10 EPD traits in the 35 percentile or higher. He has a marbling EPD in the 15%. When you observe Laredo, you will love his easy stride, his expression of muscle, his square hip and distance from hooks to pins.
$TPI - $91.06 SCR % Limi 54

LOT 22 - BOYER'S LAREDO 58L

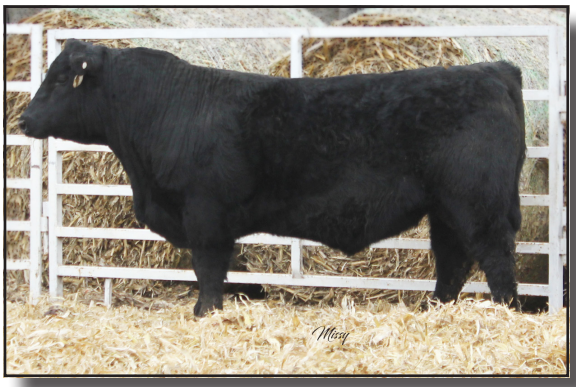

23 BOYER'S LION KING 5246L

Double Polled **Homo Black** **DOB: 10-07-23** **Reg.#NXM3133631**
BW: 88 **WW: 633/615** **YW:**

CED	BW	WW	YW	MK	CEM	SC	ST	DOC	YG	CW	REA	MB	RFAT
14	-0.5	66	103	21	7	0.55	12	16	-0.48	28	1.12	0.01	-0.08

SYES ENCORE 315E
LFLC CHECKING ACCOUNT 701C
MISS SYES ROSCOE 316X

JTBO MS CADANZA 5246C
LLJB3225A
JTBO MS HIGH STANDARD246Z

Lion King is sired by the well known purebred sire SYES ENCORE. Calving ease, carcass traits, and good money indexes on this high percentage bull.
$TPI - $102.78 SCR % Limi 82

24 BOYER'S GENIUS 143L

Homo Polled **Homo Black** **DOB: 10-17-23** **Reg.#NXM3133620**
BW: 93 **WW: 684/747** **YW:**

CED	BW	WW	YW	MK	CEM	SC	ST	DOC	YG	CW	REA	MB	RFAT
10	1.0	86	129	32	8	0.56	12	13	-0.23	42	0.98	-0.02	-0.02

WULFS GENIUS 5293G
WULFS COBRA 2662C
WULFS CHARISMA 5293C

JTBO MS 171J
LVLS OPTIMIZER 4G
JTBO MISS. YOUNGBLOODG

Genius is one of the best numbered bulls on paper in the sale. His number for growth and maternal are fabulous. His carcass EPD's are top notch. His own performance numbers match his EPDs. Here is an oppertunity to have an elite numbered bull in your program.
$TPI - $107.74 SCR % Limi 80

LOT 24 - BOYER'S GENIUS 143L

25 BOYER'S LANDSLIDE 14L

Double Polled **Homo Black** **DOB: 10-20-23** **Reg.#LFM3133636**
BW: 91 **WW: 624/641** **YW:**

CED	BW	WW	YW	MK	CEM	SC	ST	DOC	YG	CW	REA	MB	RFAT
10	0.3	65	102	26	7	1.09	13	13	-0.23	34	0.69	0.12	-0.05

LVLS STABILIZER 6745H
LVLS CAESAR 4C
LVLS DANICA 6742D

JTBO MS EBONI 7197E
ENGD ZIP LINE 2515Z
JTBO ALIGN THE STARS 197A

Until a recent walk through the pens, I never realized how massive and thick Landslide was. Extremely rugged on slightly moderate frame. He quickly became one of my favorites.
$TPI - $100.34 SCR % Limi 70

LOT 25 - BOYER'S LANDSLIDE 14L

LOT 23 - BOYER'S LION KING 5246L

SPRING BULLS

The spring bulls are a front pasture set with many having EPD's in the top 20% of the breed. Fed a high roughage diet, they won't melt in the pasture. Whether you are looking for growth and performance, or a heifer candidate, you'll find them in this group of bulls. All spring bulls have adjusted 205 weaning weights.

26 BOYER'S LINEMAN 234L

Double Polled **Homo Black** **DOB: 10-25-23** **Reg.#LFM3133757**
BW: 86 **WW: 531/563** **YW:**

CED	BW	WW	YW	MK	CEM	SC	ST	DOC	YG	CW	REA	MB	RFAT
11	0.7	68	110	25	8	0.80	13	13	-0.10	36	0.48	0.20	-0.02

LVLS STABILIZER 5794F
MAGS ZARAH
LVLS 5792W

JTBO MS ALLIANCE 234
WAR ALLIANCE 9126 6006
JTBO MS TOPAZ 7824T

Lineman is an age advantage late fall bull. Use him to cover extra cows with ease. Lineman is big ribbed and solid in his design.
$TPI - $93.52 SCR % Limi 50

27 BOYER'S LOCK AND KEY 4148L

Double Polled **Homo Black** **DOB: 10-29-23** **Reg.#NXM3133765**
BW: 88 **WW: 533/568** **YW:**

CED	BW	WW	YW	MK	CEM	SC	ST	DOC	YG	CW	REA	MB	RFAT
11	0.3	58	87	29	6	0.90	12	14	-0.24	24	0.67	0.07	-0.04

LVLS STABILIZER 6745H
LVLS CAESAR 4C
LVLS DANICA 6742D

JTBO MS BELIEVE-N-ME 4148
MAGS UNREAL
JTBO MS GOALINE 148Y

A late fall bull, Lock And Key is a high percentage bull. Top 15% for milk and good BW EPDs. This bull will grow to a big, powerful herdsire.
$TPI - $82.23 SCR % Limi 85

LOT 27 - BOYER'S LOCK AND KEY 4148L

28 BOYER'S MILE STONE 214M

Double Polled **Homo Black** **DOB: 02-08-24** **Reg.#LFM3182342**
BW: 71 **WW: 574/564** **YW:**

CED	BW	WW	YW	MK	CEM	SC	ST	DOC	YG	CW	REA	MB	RFAT
14	-1.3	59	97	28	9	0.70	9	13	-0.19	30	0.60	0.18	-0.03

LVLS STABILIZER 3065K
LVBR OPTIMIZER 40E
LVLS CREATIVITY 3065C

JTBO KINDRED 214K
LVLS OPTIMIZER 4G
JTBO MS. GOOD GAL 9962G

Calving ease special here, with a minus 1.3 in BW EPD and a 14 CED, he's the top 10% for both out of a real nice first calf heifer.
$TPI - $92.24 SCR % Limi 61

29 BOYER'S MOHICAN 221M

Double Polled **Homo Black** **DOB: 02-19-24** **Reg.#LFM3182405**
BW: 72 **WW: 592/673** **YW:**

CED	BW	WW	YW	MK	CEM	SC	ST	DOC	YG	CW	REA	MB	RFAT
14	-1.4	58	95	27	8	0.88	12	13	-0.10	27	0.46	0.24	-0.01

LVLS STABILIZER 3065K
LVBR OPTIMIZER 40E
LVLS CREATIVITY 3065C

JTBO KISS AND TELL 221K
LVLS STABILIZER 6745H
KVLN 6084D

Mohican is in the top 10% for BW and CEM plus top 30% for milk. Mohican has loads of thickness, body design, and growth with a 673# weaning weight. Out of a first calf heifer.
$TPI - $83.72 SCR % Limi 57

30 BOYER'S KEY TO THE MINT6084M

Double Polled **Homo Black** **DOB: 02-27-24** **Reg.#LFM3182422**
BW: 88 **WW: 687/646** **YW:**

CED	BW	WW	YW	MK	CEM	SC	ST	DOC	YG	CW	REA	MB	RFAT
12	-0.4	64	99	24	7	1.05	14	12	-0.08	26	0.41	0.20	-0.01

LVLS STABILIZER 6745H
LVLS CAESAR 4C
LVLS DANICA 6742D

KVLN 6084D
MAGS AVIATOR
MAGS BOLSTER

If you want pounds and eye appeal combined with moderate BW, Key to the Mint is the bull you'll be hauling home.
$TPI - $76.92 SCR % Limi 63

LOT 30 - BOYER'S KEY TO THE MINT6084M

31 BOYER'S METAL JACKET 035M

Double Polled **Homo Black** **DOB: 03-02-24** **Reg.#NXM3182258**
BW: 88 **WW: 574/656** **YW:**

CED	BW	WW	YW	MK	CEM	SC	ST	DOC	YG	CW	REA	MB	RFAT
11	1.2	63	104	32	8	1.05	13	12	-0.27	33	0.70	0.26	-0.06

COLE EARNING POWER 35K ET
- AHCC EARNING POWER 900E ET
- COLE MISS ZONE 5110C

JTBOHALCYON 025H
- AUTO DEEP WATER 124C ET
- JTBO UNADVISED 241Z

Metal Jacket is a bull with a lot going for him. On paper, top EPDs for ADG, Milk, TM, CEM, Scrotal and staybility. On the ground, he's got herd sire prospect stamped all over him. High percentage Limi.
$TPI - $103.28 SCR % Limi 85

32 BOYER'S MILE STONE 842M

Double Polled **Homo Black** **DOB:03-04-24** **Reg.#LFM3203479**
BW: 85 **WW:649/626** **YW:**

CED	BW	WW	YW	MK	CEM	SC	ST	DOC	YG	CW	REA	MB	RFAT
10	0.2	62	95	22	6	0.55	14	12	-0.20	32	0.69	0.20	-0.03

LVLS STABILIZER 6745H
- LVLS CAESAR 4C
- LVLS DANICA 5742D

COLE MISS CADILLAC 842F
- COLE CADILLAC 05C
- COLE MISS PRODUCTION 166Y

Out of a Cole Cadillac dam, Mile Stone, is square hipped, thick topped, on good feet and legs.
$TPI - $99.65 SCR % Limi 70

LOT 33 - BOYERDAVE THEMETHODIST8709M

33 BOYERDAVE THEMETHODIST8709M

Double Polled **Homo Black** **DOB: 03-06-24** **Reg.#NXM3182450**
BW: 89 **WW: 680/664** **YW:**

CED	BW	WW	YW	MK	CEM	SC	ST	DOC	YG	CW	REA	MB	RFAT
9	2.0	72	110	23	5		13	15	-0.29	31	0.77	0.18	-0.06

LVLS STABILIZER 5794F
MAGS ZARAH
LVLS 5792W
JTBO MS DANCER 6190D
LLJB3225A
JTBO MS YONKERS 190Y

Dave the Methodist is an elite herd sire prospect for your evaluation. WIth superb style, body design, and top notch muscle design, this bull is front pasture material. If you have a few holes in your herd, here's the bull to fill them. High percentage Limousin.
$TPI - $101.03 SCR % Limi 79

34 BOYER'S MAJOR UPGRADE 0941M

Double Polled **Homo Black** **DOB: 03-07-24** **Reg.#LFM3182263**
BW: 81 **WW: 596/607** **YW:**

CED	BW	WW	YW	MK	CEM	SC	ST	DOC	YG	CW	REA	MB	RFAT
14	-0.3	58	96	25	8	0.85	10	14	-0.06	26	0.44	0.35	0.00

LVLS STABILIZER 3065K
LVBR OPTIMIZER 40E
LVLS CREATIVITY 3065C
CELL HEARTLESS 0491H
SSTO BEST BET 456B ET
MAGS YOU HAVE NO CLUE

Stylish in his body make up, Major Upgrade has an abundance of rib and red meat.
$TPI - $81.54 SCR % Limi

35 BOYER'S MIGHTY LEAP 029M

Double Polled **Homo Black** **DOB: 03-09-24** **Reg.#LFM3182246**
BW: 86 **WW: 664/773** **YW:**

CED	BW	WW	YW	MK	CEM	SC	ST	DOC	YG	CW	REA	MB	RFAT
12	1.1	73	113	20	6	0.50	15	11	-0.29	32	0.83	0.07	-0.05

LVLS STABILIZER 6745H
LVLS CAESAR 4C
LVLS DANICA 5742D
JTBO HIGH CLASS H
LVLS FEEDWAGON 1020C
JTBO 3197A

Here is a bull that will sire a calf crop that will work as replacement heifers, in the sale ring or on the rail. A bigger boned calf, Might Leap is solid from front to back. Check out his own performance.
$TPI - $107.18 SCR % Limi 69

LOT 35 - BOYER'S MIGHTY LEAP 029M

36 BOYER'S MANCHESTER 032M

Double Polled **Homo Black** **DOB: 03-14-24** **Reg.#NXM3203478**
BW: 84 **WW: 550/666** **YW:**

CED	BW	WW	YW	MK	CEM	SC	ST	DOC	YG	CW	REA	MB	RFAT
10	1.6	72	114	29	8	1.38	12	14	-0.24	43	0.82	0.13	-0.05

LVLS STABILIZER 6745H
LVLS CAESAR 4C
LVLS DANICA 5742D
JTBO HONEYDEW 032H
WULFS EISENHOWER 3616E
JTBO MS REMOTE 152Y

With one of the higher money indexes in the sale, Manchester will sire superior cattle for the rail. Out of an excellent, young dam, this bull is at the top in nine growth and maternal EPDs. Put some eyes on this calf. High percentage Limi.
$TPI - $116.77 SCR % Limi 78

LOT 36 - BOYER'S MANCHESTER 032M

37 BOYER'S MICKEY MANTLE 326M

Double Polled **Red** **DOB: 03-22-24** **Reg.#NPM3182409**
BW: 79 **WW: 657/691** **YW:**

CED	BW	WW	YW	MK	CEM	SC	ST	DOC	YG	CW	REA	MB	RFAT
12	-1.0	57	87	22	6	0.50	11	15	-0.47	16	0.94	-0.09	-0.08

SANDHILLS ENVISION 51G
CELL ENVISION 7023E
SL MISS NOEL 211Z
JTBO MS. FIRST CLASS 86214F
WULFS CANDY CRUSH M233C
JTBO MS. 5245 L72039

Here is a bull with a puppy dog temperment in a calving ease package. Micky Mantle is square hipped a smooth in his shoulder with eye appeal front to back purebred.
$TPI - $83.08 SCR % Limi 100

LOT 37 - BOYER'S MICKEY MANTLE 326M

LOT 38 - BOYER'S MAGIC MAN 026M

38 BOYER'S MAGIC MAN 026M

Double Polled **Homo Black** **DOB: 04-15-24** **Reg.#LFM3182245**
BW: 88 **WW: 586/832** **YW:**

CED	BW	WW	YW	MK	CEM	SC	ST	DOC	YG	CW	REA	MB	RFAT
12	1.2	71	114	28	6	0.81	12	13	-0.13	32	0.60	0.35	-0.01

LVLS STABILIZER 3065K
LVBR OPTIMIZER 40E
LVLS CREATIVITY 3065C

JTBO HOT GOSSIP 026H
MAGS CABLE
JTBO MS RODEMASTER 023X

Magic Man has the best 205 WW in the sale and you can see why. This Lim-Flex herd sire prospect is out of a solid young cow and has a balanced EPD profile.

$TPI - $96.03 *SCR* *% Limi 55*

39 BOYER'S MAN'O'WAR 1041M

Homo Polled **Homo Black** **DOB: 03-18-23** **Reg.#LFM3182272**
BW: 85 **WW: 486/642** **YW:**

CED	BW	WW	YW	MK	CEM	SC	ST	DOC	YG	CW	REA	MB	RFAT
12	0.5	71	117	31	9	0.92	11	13	-0.02	40	0.43	0.43	0.00

LVLS STABILIZER 3065K
LVBR OPTIMIZER 40E
LVLS CREATIVITY 3065C

CELL 1041J
MUSGRAVE HEADWAY
PBRS 7100E ET

Here is a young herd sire prospect I really like and just had to offer on the sale. Really nice EPD profile, personal performance and a lot of WOW factor in Man'O'War.

$TPI - $105.19 *SCR* *% Limi 38*

NOTES

SPRING HEIFERS

Every one of these ten heifers will work in the show ring and then give you years of top quality calves. Pick out the ones you like the best and buy with confidence.

Heifers that are shown are eligible for 2 - $250 scholarships. Call for information!

40 JTBO MAPLE SYRUP 47M

Double Polled Black DOB: 02-26-24 Reg.#NXF3182434
BW: 87 WW: 668/711 YW:

CED	BW	WW	YW	MK	CEM	SC	ST	DOC	YG	CW	REA	MB	RFAT
12	0.6	75	117	29	7	0.96	12	13	-0.34	32	0.86	0.25	-0.06

AHCC EARNING POWER 900E ET
COLE EARNING POWER 35K ET
COLE MISS ZONE 5110C
WULFS CANDY CRUSH M233C
JTBO MS. FIRST CLASS 86214F
LTBO MS. 5245 OF L72039

Retaining the right to one flush. Here is a female that will be as good as any one you'll see on the sale circuit this year. Extremely broody and correct, Maple Syrup is square, positive in her lines with a lot of eye appeal. High percentage.
$TPI - $106.31 PM % Limi 85

42 JTBO 8631M

Double Polled Red DOB: 03-01-24 Reg.#NPF3182448
BW: 86 WW: 629/581 YW:

CED	BW	WW	YW	MK	CEM	SC	ST	DOC	YG	CW	REA	MB	RFAT
13	-0.5	58	86	18	7	0.30	11	13	-0.44	14	0.92	-0.11	-0.07

LFLC DEADWOOD 602D
LFLC JUST GO WITH IT 185J
LFLC EVER LASTING 185E
WULFS CANDY CRUSH M233C
JTBO MS. FAITHFUL 8631F
JTBO DELUCE 6317D

Nice, growthy red heifer, that's athletic in her stride and deep in her ribs. She needs considerable attention that will see why she'll perform in the show ring and many years as a brood cow.
$TPI - $78.64 PM % Limi 93

LOT 40 - JTBO MAPLE SYRUP 47M

41 JTBO MORNING STAR 42M

Double Polled Double Black DOB: 02-12-24 Reg.#LFF3182404
BW: 84 WW: 688/697 YW:

CED	BW	WW	YW	MK	CEM	SC	ST	DOC	YG	CW	REA	MB	RFAT
12	1.5	70	114	31	7	1.10	14	13	-0.19	36	0.62	0.38	-0.04

AHCC EARNING POWER 900E ET
COLE EARNING POWER 35K ET
COLE MISS ZONE 5110C
CHERRYCRK HIGHER STANDARD
JTBO MS. STANDARD 21Z
JTBO WENDY 9604W

Retaining the right to one flush. These Earning Power calves are really leaving a mark and Morning Star is a good example. She is hard to fault and will work in the show ring and then at home. Check out the age of her dam.
$TPI - $102.97 PM % Limi 67

43 JTBO MS MEMPHIS 49M

Double Polled Red DOB: 03-12-24 Reg.#NPF3182260
BW: 84 WW: 612/639 YW:

CED	BW	WW	YW	MK	CEM	SC	ST	DOC	YG	CW	REA	MB	RFAT
12	0.6	65	96	24	6	0.25	12	14	-0.46	21	1.08	-0.12	-0.06

LFLC DEADWOOD 602D
LFLC JUST GO WITH IT 185J
LFLC EVER LASTING 185E
L7 FOXTROT 8037F
JTBO HOT GOSSIP 038H
JTBO MS. CINDY 5357C

A beautiful red heifer with growth and eye appeal. Ms Memphis is a purebred female with growth and docility.
$TPI - $87.81 PM % Limi 93

LOT 41 - JTBO MORNING STAR 42M

44 JTBO MAID OF HONOR 45 M

Double Polled **Double Black** **DOB: 02-21-24** **Reg.#LFF3182262**
BW: 70 **WW: 652/701** **YW:**

CED	BW	WW	YW	MK	CEM	SC	ST	DOC	YG	CW	REA	MB	RFAT
13	-0.6	70	112	32	9	1.19	12	13	-0.19	40	0.64	.33	-0.05

AHCC EARNING POWER 900E ET
COLE EARNING POWER 35K ET
COLE MISS ZONE 5110C
LVLS OPTIMIZER 8106E
JTBO HEART 2 HEART 039H
JTBO MS EBONI 7197E

Maid of Honor is another Earning Power daughter with "momma cow" written all over her. Hard to fault with performance.
$TPI - $101.55 PM % Limi 68

45 JTBO MISTRESS IN BLACK 413M

Double Polled **Double Black** **DOB: 04-02-24** **Reg.#LFF3182454**
BW: 92 **WW: 586/750** **YW:**

CED	BW	WW	YW	MK	CEM	SC	ST	DOC	YG	CW	REA	MB	RFAT
9	3.4	82	127	28	5		8	12	-0.22	42	0.78	0.12	-0.04

ELCX CABIN FEVER 273 C
LVLS OPTIMIZER 4G
LVLS 4D
LVLS FEEDWAGON 1020C
JTBO MS. GIRL SCOUT 9391G
JTBO IRISH ACCENT 3910A

A performance heifer here. Five EPDs in the top percentile. Outstanding carcass EPDs, too.
$TPI - $105.50 PM % Limi 69

LOT 42 - JTBO 8631M

LOT 46 - JTBO MOON SHINE 415M

46 JTBO MOON SHINE 415M

Double Polled **Double Black** **DOB: 04-16-24** **Reg.#LFF3182424**
BW: 91 **WW: 568/797** **YW:**

CED	BW	WW	YW	MK	CEM	SC	ST	DOC	YG	CW	REA	MB	RFAT
9	3.3	82	130	28	5	0.75	10	14	-0.14	48	0.69	0.19	-0.03

LVLS OPTIMIZER 4G
ELCX CABIN FEVER 273 C
LVLS 4D

JTBO HONEY DEW 6130H
LVLS STABILIZER 5794F
JTBO MS DESIGNER GIRL 6130D

This April heifer has growth written all over her. Top EPDs for WW and YW plus ADG and Milk. Check Moon Shine's adjusted 205 with a 4.03 ADG. Fantastic.
$TPI - $110.81 PM % Limi 62

47 JTBO MAGIC LADY44M

Double Polled **Double Black** **DOB: 02-20-24** **Reg.#LFF3182261**
BW: 86 **WW: 654/700** **YW:**

CED	BW	WW	YW	MK	CEM	SC	ST	DOC	YG	CW	REA	MB	RFAT
11	1.5	71	110	31	7	1.21	11	13	-0.17	37	0.64	0.20	-0.03

LVLS STABILIZER 6745H
LVLS CAESAR 4C
LVLS DANICA 6742D

JTBO 037H
LVLS OPTIMIZER 8106E
JTBO MS.EGG NOG 7148E

A really heavy quartered heifer on a moderate frame. Magic Lady has a Milk EPD in the top 10%.
$TPI - $99.86 PM % Limi 65

LOT 47 - JTBO MAGIC LADY 44M

48 JTBO MS MERCY ME 46M

Double Polled **Double Black** **DOB: 02-26-24** **Reg.#LFF3182274**
BW: 88 **WW: 572/634** **YW:**

CED	BW	WW	YW	MK	CEM	SC	ST	DOC	YG	CW	REA	MB	RFAT
10	2.1	71	113	20	5	1.02	10	13	-0.12	33	0.39	0.29	-0.04

LVLS CAESAR 4C
LVLS STABILIZER 6745H
LVLS DANICA 6742D
CJSL DATA BANK 6124D ET
CELL JUSTICE 1183J ET
MAGS AMERICAN BEAUTY

Mercy Me has as much eye appeal as ay heifer. Square butt, level top and attractive stride.
$TPI - $94.26 PM % Limi 68

49 JTBO MUSTANG SALLY 412M

Double Polled **Double Black** **DOB: 03-30-24** **Reg.#LFF3203476**
BW: 88 **WW: 612/651** **YW:**

CED	BW	WW	YW	MK	CEM	SC	ST	DOC	YG	CW	REA	MB	RFAT
12	2.5	78	121	29	8	0.99	10	13	-0.11	43	0.58	0.27	-0.02

ELCX CABIN FEVER 273 C
LVLS OPTIMIZER 4G
LVLS 4D
MAGS CABLE
JTBO HAD UR CHANCE 027H
JTBO ALIGN THE STARS 197A

Mustang Sally has been a favorite for her growth, looks and docility. Great EPD profile, expecially Milk. Momma cow here.
$TPI - $105.12 PM % Limi 54

50 JTBO MILKY WAY 40M

Double Polled **Double Black** **DOB: 02-06-24** **Reg.#NXF3182275**
BW: 80 **WW: 598/621** **YW:**

CED	BW	WW	YW	MK	CEM	SC	ST	DOC	YG	CW	REA	MB	RFAT
10	1.9	74	122	33	8	1.30	12	14	-0.25	45	0.82	0.22	-0.06

AHCC EARNING POWER 900E ET
COLE EARNING POWER 35K ET
COLE MISS ZONE 5110C
WULFS EISENHOWER 3616E
JTBO MS JENNY 151J
JTBO MS ABIDE IN ME3152A

Milky Way is another Earning Power daughter that shows why is taking the breed by storm. An exceptional EPD profile. Look her up on sale day.
$TPI - $117.88 PM % Limi 86

51 JTBO MAGICAL TIME 411M

Double Polled **Red** **DOB: 03-23-24** **Reg.#NFM3182429**
BW: 73 **WW: 532/563** **YW:**

CED	BW	WW	YW	MK	CEM	SC	ST	DOC	YG	CW	REA	MB	RFAT
12	-0.9	55	80	26	8	0.55	12	14	-0.50	20	1.14	-0.16	-0.07

LFLC DEADWOOD 602D
LFLC JUST GO WITH IT 185J
LFLC EVER LASTING 185E
WULFS APOSTLE T343A
CHTT 7652D
CHTT6152Y

A young red purebred heifer that will work in any program. Her sire LFLC 185J has left his mark.
$TPI - $86.72 PM % Limi 100

52 JTBO LUVLY GAMER 386L

Double Polled **Double Black** **DOB: 10-03-23** **Reg.#LFF3133617**
BW: 87 **WW: 626/641** **YW:**

CED	BW	WW	YW	MK	CEM	SC	ST	DOC	YG	CW	REA	MB	RFAT
11	1.3	85	141	30	8	0.91	15	16	-0.13	44	0.71	0.45	-0.02

TMCK CASH FLOW 247C
LFL GAMER 9116G ET
LVLS 9066U
LVLS STABILIZER 5794F
JTBBO JUST SAYING 161J
JTBO MS FULLMOON 8622F

Outstanding EPD profile, sired by breed trait leader LFL Gamer.
$TPI - $103.26 PM % Limi 66

53 JTBO LAYLA 377L

Double Polled **Double Black** **DOB: 09-13-23** **Reg.#LFF3133629**
BW: 88 **WW: 566/503** **YW:**

CED	BW	WW	YW	MK	CEM	SC	ST	DOC	YG	CW	REA	MB	RFAT
12	1.1	68	112	24	6	0.80	14	14	-0.10	37	0.50	0.23	-0.02

MAGS ZARAH
LVLS STABILIZER 5794F
LVLS 5792W
MAGS EAGLE
JTBO MS. EAGLE 5152C
JTBO MS REMOTE 152Y

$TPI - $97.89 PM % Limi 60

54 JTBO LADY OF THE BANK387L

Double Polled **Double Black** **DOB: 10-05-23** **Reg.#NXF3133623**
BW: 82 **WW: 536/523** **YW:**

CED	BW	WW	YW	MK	CEM	SC	ST	DOC	YG	CW	REA	MB	RFAT
12	0.9	67	101	23	7	0.55	13	14	-0.22	27	0.52	0.06	-0.05

MAGS ANCHOR
CJSL DATA BANK 6124D ET
AUTO CARMINDA 656S
MAGS UNADVISED
JTBO UNADVISED 241Z
JTBO XTRA PRETTYIMAGE065X

$TPI - $81.05 PM % Limi 78

55 JJTBO MS. LUCY 380L

Double Polled **Double Black** **DOB: 09-20-23** **Reg.#LFF3133612**
BW: 85 **WW: 552/523** **YW:**

CED	BW	WW	YW	MK	CEM	SC	ST	DOC	YG	CW	REA	MB	RFAT
10	1.3	70	108	30	7		11	14	-0.25	39	0.85	0.12	-0.04

LVLS CAESAR 4C
LVLS STABILIZER 6745H
LVLS DANICA 6742D
WULFS EISENHOWER 3616E
JTBO HOLLYWOOD H
JTBO MS.CATCH-N-ON5709C

$TPI - $109.68 PM % Limi 75

These three heifers come from the heart of the Knoche Cattle Co. herd. Bred to an outstanding Boyer Limousin bull that has calving ease and growth. Exposed June 27th for 90 days.

EAR TAG #160

Red
Dam: JTBO MS. FOOL PROOF 836F

EAR TAG #52

Black
Dam: JTBO MS. ENCHANTED LADY 757E

EAR TAG #213

Black
COMMERCIAL LIMOUSIN COW

NOTES

Thank you for attending!

We look forward to seeing you in 2026.

From all of us

at

Boyer Limousin & Lim-Flex,

we THANK YOU for coming today!

Have a great day and safe travel home

and we hope to see you again next year!

View our on-line sales catalog!

jboyercattle.com

This sale will be broadcast live on the internet.

DVAuction

Broadcasting Real-Time Auctions

Real time bidding & proxy bidding available.

Watch & Bid online for FREE!

Can't make the sale? Let DVAuction bring the sale to you!

Busy during the sale? Let DVAuction represent your bid!

Visit www.dvauction.com and Register!

It's as easy as 1, 2, 3...

1. Create an account at www.dvauction.com under the "create new account" tab
2. Apply for bidding by clicking "apply for bidding" in the upper left corner of your screen, at least 24 hours prior to the auction
3. Tune into the sale and make your purchases!

For General Questions Please Contact Our Office:

(402) 316-5460 or support@dvauction.com

*High Speed Internet Access Required

BOYER
LIMOUSIN & LIM-FLEX
JAY & CAROL BOYER
15464 E. ST. HWY 8
LIBERTY, NE 68381

selling 58 lots

27 age advantaged bulls & 2-yr old bulls

12 spring bulls

19 bred & open heifers

AT THE FARM • LIBERTY, NE

(H) 402-696-4410 (M) 402-239-7361

LOCATED 3.5 MILES E OF BARNESTON, NE ON U.S. HWY 8
35 MILES S OF BEATRICE, 70 MILES S OF LINCOLN
20 MILES NORTH OF MARYSVILLE, KS